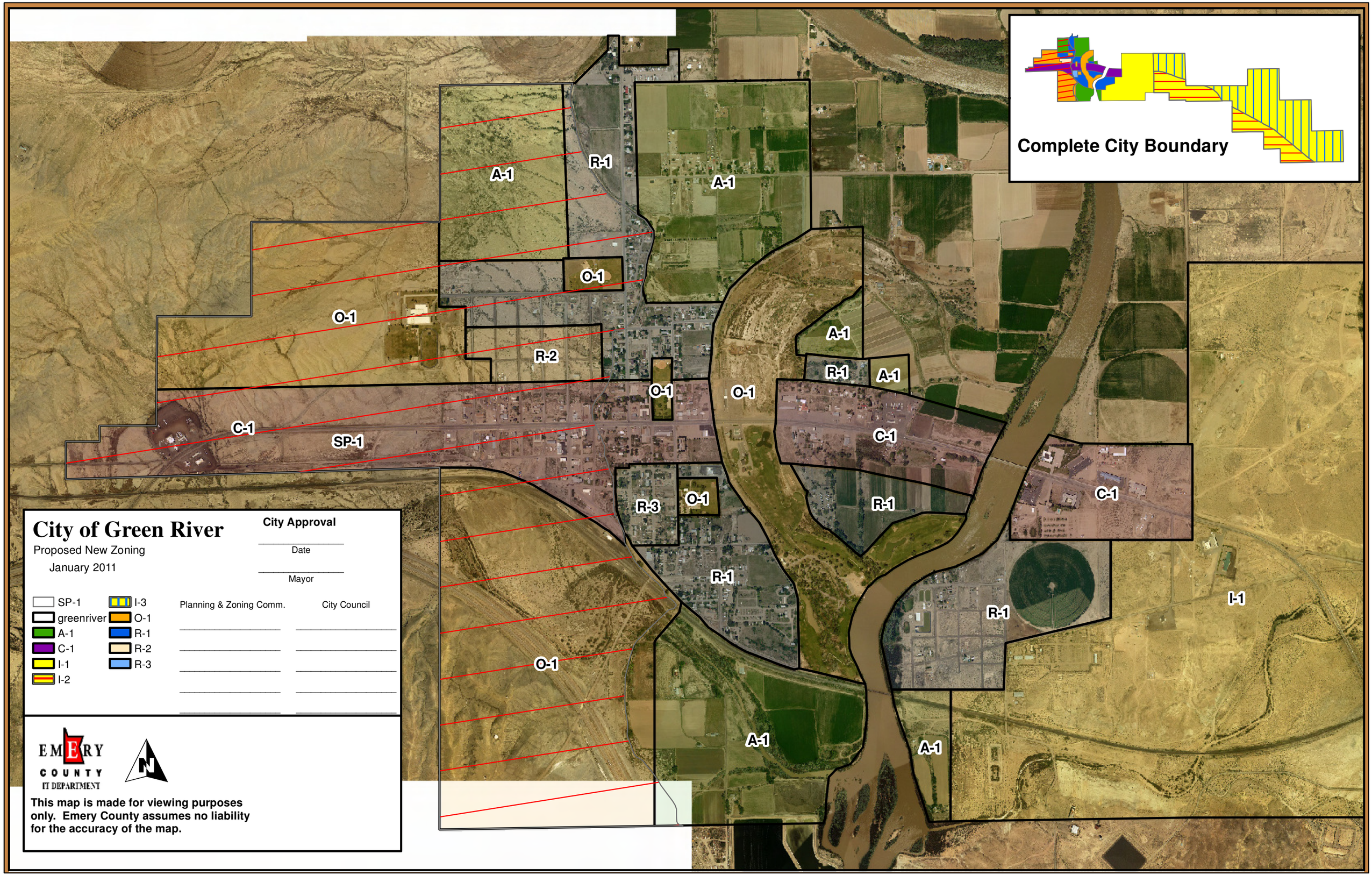
Complete City Boundary
A-1
R-1
O-1
R-2
C-1
SP-1
R-3
I-1
City of Green River
Proposed New Zoning
January 2011
City Approval
Date
Mayor
Planning & Zoning Comm.
City Council
SP-1
greenriver
A-1
C-1
I-1
I-2
I-3
O-1
R-1
R-2
R-3
EMERY COUNTY
IT DEPARTMENT
N
This map is made for viewing purposes only. Emery County assumes no liability for the accuracy of the map.